

Ratnici Svjetlosti

Daniel Kopri (2022.)

espressivo (izražajno osjećajno)

$\text{♩} = 90$

2 *prstom* 3 4 5 6 7 8 9 *trzalicom* 10 **1** *languendo/languidamente/con languidezza(čeznutljivo)* 11 12

Bisernica 1 *pp* *prstom* *trzalicom*

Bisernica 2 *pp* *prstom* *trzalicom*

Bisernica 3 *pp* *trzalicom*

Brač 1 *p*

Brač 2 *p*

Brač 3 *prstom* *a mol trzalicom* *p*

Brač E *pp* *prstom* *trzalicom*

Čelo *mp*

$\text{♩} = 90$

espressivo (izražajno osjećajno)

1 *languendo/languidamente/con languidezza(čeznutljivo)*
am G dm

Bugarija *p*

Berde *p*

guilivo(radosno)

2

čeznutljivo

guilivo(radosno)

2

čeznutljivo

3 **guilivo(radosno/veselo)**

23 24 25 26 27 28 29 30 31 32

Bis1 *mf* *mp*

Bis2 *mf*

Bis3 *mp*

Br1 *mf* *mp*

Br2 *mf*

Br3 *mf*

Br E *mf*

Čelo *mf*

Bug *mf* 0 0 3 3 em am 3 C dur G dur am

Berde *mf*

§
con grandezza(sa sjajem)

33 34 35 36 37 38 39 40 41

Bis1 *f* *mp* solo

Bis2 *f*

Bis3 *f*

Br1 *f*

Br2 *f*

Br3 *f*

Br E *f*

Čelo *f*

con grandezza(sa sjajem)

G G am em am G am G B G dm D G D gm G am A4 am dm am em G E4 dm E7 am

Bug *f*

Berde *mp* *f*

guilivo(radosno)

Dal sal e poi

5

4

5

42 43 44 tutti 45 46 47 48 49 50

Bis1 *p*

Bis2 *mp* *p*

Bis3 *pp* *mf* *p* *div* *div*

Br1 *mp* *p*

Br2 *p*

Br3 *pp* *p*

Br E *pp* *p*

Čelo *mp* *p* *mp*

prstom

div

Dal sal e poi

4

5

4 5

guilivo(radosno)

Bug *mp* *p*

Berde *mp* *p*

G C C am G G em am em * * dm E am ton

6

7

♩ = 60

fulminante(sijevajući/praskavo)

51 prstom 52 53 54 55 56 57 58 59 solo

Bis1 *pp* *f* *p* *mp*

Bis2 *pp* *f* *p*

Bis3 *pp* *f* *p*

Br1 *f* *p*

Br2 *f* *p*

Br3 *pp* *f* *p*

Br E *pp* *f* *p*

Čelo *f* *p*

prstom
kucati trzalicom po glasnjači
prstom
prstom
prstom
trzati
prstom

6

7

♩ = 60

dm fulminante(sijevajući/praskavo)

G am dm am em G * dm E am ton

Bug *p*

Berde *f* *p*

prstom

p

60 61 62 63 64 65 kucati trzalicom po glasnjači

Bis1 *mp*

Bis2 *mp* mel. *V*

Bis3 *p*

Br1 *mp* *V*

Br2 *mp* *V*

Br3 *p* *dm* *0* *1* *3* *7*

Br E *p* *V* *V* *V* *V* *V* *V* *V*

Čelo *p* *V* *V* *V* *V* *V* *V* *V*

Bug *p* *dm* *G* *dm* *C dur* *am* *dm* *dm* *dm* *gm* *G dur* *dm* *C dur* *am* *dm* *dm*

Berde šakom po glasnjači

66 67 68 69 70 71

8 *luminoso(svijetlo/sjajno)* *mistico*

Bis1 *f mp p*

Bis2 *f mp p*

Bis3 *f mp p mp*

Br1 *f mp p mp*

Br2 *f mp p mp*

Br3 *f mp p mp*

Br E *f mp p mp*

Čelo *f mp p mp*

Bug *f* *luminoso(svijetlo/sjajno)* *mistico*

Berde *f*

kucati trzalicom *mel.*

div *kucati trzalicom po glasnjači mel.*

dm G dur dm C am dm dm gm Es B F gm A 2 A dm*

0 2 0 3 4 2 3

luminoso(svijetlo/sjajno)

10

9

10

77 78 79 80 81 82

pp *pp* *pp* *p* *p* *mp* *mp* *mp* *p* *p* *p*

rit. *con colore*

div.

Br1 *pp* *mp* *mp*

Br2 *pp* *mp* *p*

Br3 *pp* *mf* *p*

Br E *pp* *mf* *p*

Čelo *pp* *mf* *p*

luminoso(svijetlo/sjajno)

9

10

dm gm Es F B F gm A * A dm dm *rit.*

ff *pp* *mf* *con colore*

Bug

Berde *pp* *mf*

rit. $\text{♩} = 82$ Tempo

83 84 85 86 87 88

11

Bis1 *p mp*

Bis2 *mp*

Bis3 *mp*

Br1 *p mp mf*

Br2 *p mp mf*

Br3 *p mp*

Br E *p mp*

Čelo *mp mp*

rit. $\text{♩} = 82$ Tempo

11 D G C G C

Bug *mp*

Berde *mp*

89 90 91 92 93 94

Bis1 *mp* *f* *p*

Bis2 *mp* *f*

Bis3 *mp* *f*

Br1 *f* *p*

Br2 *f* *p*

Br3 *mp* *f*

Br E *mp* *f*

Čelo *mp* *f*

Bug *mp* *f* *G* *D* *G* *C* *em* *am*

Berde *mp* *f*

♩ = 82

12

95 96 97 98 99

Bis1 *mf* *f*

Bis2 *p* *mf* *f*

Bis3 *mf* *p* *mp*

Br1 *mf* *f*

Br2 *mf* *f*

Br3

Br E *mf*

Čelo *mf*

12

Bug *f* D G C em am G D fm C H D A em

Berde *mf*

rit. ♩ = 90 languendo

100 101 102 103 104 105 106

Bis1 *ff* *pp* *p*

Bis2 *ff* *pp*

Bis3 *ff* *pp*

palcem

palcem

palcem

solo

Br1 *ff* *p*

Br2 *ff* *p*

Br3 *ff* *pp*

Br E *ff* *pp*

Čelo *ff* *mp*

palcem

palcem

palcem

solo

solo

rit. ♩ = 90 languendo

Bug *ff* *p*

Berde *ff* *p*

G em am D A4 D G D G em C am F * B FMAJ D

107 *tutti* 108 109 110 111 *luminoso* 112 113 *con colore (vatreno)*

accel. $\text{♩} = 60$ accel. $\text{♩} = 82$ 15

Bis1 *mp* *f* *p*

Bis2 *mp* *f* *p*

Bis3 *f* *p* *p* div.

Br1 *mp* *f* *p*

Br2 *mp* *f* *p*

Br3 *mp* *f* *p*

Br E *mp* *p*

Čelo *mp* *p*

Bug *mp* *f* *p* *con colore (vatreno)*

Berde *mp* *f* *p*

D gm G am dm am em G dm E7 am luminoso dm gm ESF B F gm A * A dm

Ratnici Svjetlosti

Daniel Kopri (2022.)

$\text{♩} = 90$

espressivo (izražajno osjećajno)

2 **prstom** 3 4 5 6 7 8

pp

9 **trzalicom** 10 **1** 11 12

p **languendo/languidamente/con languidezza (čeznutljivo)**

13 14 15 16 17

mp **2** **guilivo (radosno)** **čeznutljivo**

18 **prstom** 19 20 21 22 23

pp *mp*

24 25 26 27 28

mf

29 **3** 30 31 32

mp **guilivo (radosno/veselo)**

33 34 35 36

f **con grandezza (sa sjajem)**

37 38 39 40 41 **solo**

mp

42 **4** 43

guilivo (radosno)

Bisernica 1

2

44 *tutti* *p* 45 46 **5**

47 48 49 *Dal & al ϕ*
e poi ϕ

50 ϕ **6** 51 *prstom* 52 53 54 *p* *pp* *f*

55 56 57 58

fulminante(sijevajući/praskavo)

59 $\text{♩} = 60$ **7** *solo* 60 61 *p* *mp*

62 63 64 *mp*

65 *kucati trzalicom po glasnjači* 66 67

luminoso(svijetlo/sjajno)

68 **8** 69 *f* *mp*

70 *mistico* 71 72 *p* **2**

Bisernica 1

palcem

kucati trzalicom

3

74 *pp* 75 76 *ff*

luminoso(svijetlo/sjajno)

77 **9** 78 79 *rit.* $\text{♩} = 82$

con colore

80 **10** 81 82 83 *rit.*

84 $\text{♩} = 82$ **11** 85 86 87 *mp*

88 89 90 $\text{♩} = 82$

91 92 93 94 *f* *p*

95 **12** 96 97 *mf*

98 99 100 *f* *ff*

101 102 103 *rit.* $\text{♩} = 90$

Bisernica 1

4 *languendo*

104 - *palcem* 105 *solo* 106 107 *tutti* 108

pp *p* *mp*

109 110 111 *accel.* *luminoso* *f* = 60 = 82

112 113 *accel.* *con colore* *4/4* *vatreno*

114 115 116 *mf*

117 118 119 120 *mp* *ff* *fp < ff*

Ratnici Svjetlosti

Daniel Kopri (2022.)

♩ = 90

espressivo (izražajno osjećajno)

2 prstom 3 4 5 6 7 8

pp

9 trzalicom 10 11 12

languendo/languidamente/con languidezza (čeznutljivo)

p

13 14 15 16 17

mp

guilivo (radosno)

18 19 20 21 22 23

2 prstom

čeznutljivo

pp *mp*

24 25 26 27 28 29

mf

27 28 29

30 31 32

guilivo (radosno/veselo)

3

Bisernica 2

2

con grandezza(sa sjajem)

33 34 35 36 37

f

38 39 40 41

f

guilivo(radosno)

42 43 44 45

mp *p*

Dal 8 al 6

e poi 6

46 47 48 49

f

50 51 prstom 52 53 54

p *pp* *f*

55 56 57 58

p

$\text{♩} = 60$

59 60 61

f

62 63 64

mp

65 66 67 68

f

Bisernica 2

69 **8** luminoso(svijetlo/sjajno) 70 *mp* *p* **mistico** 71

72 73

74 *pp* *ff* **palcem** 75 **kucati trzalicom** 76

77 **9** luminoso(svijetlo/sjajno) 78 79 *pp* *p* **rit.** = 82

80 **10** *con colore* 3 83 *rit.* 84 **Tempo** 85 *mp*

86 **11** 87 88 89 *mp*

90 91 92 *f*

93 94 = 82

Bisernica 2

4

95 12 96 97 98

p *mf* *f*

99 100 101 102

ff

103 *rit.* $\text{♩} = 90$ *languendo* 104 *palcem* 105 106 107

pp *mp*

108 109 110 111 *accel.* $\text{♩} = 60$ *luminoso*

f

112 113 *accel.* $\text{♩} = 82$ *con colore (vatreno)*

p

114 115 116

mf

117 118 119 120 H - dur

mp *ff* *fp* *ff*

Ratnici Svjetlosti

Daniel Kopri (2022.)

$\text{♩} = 90$ **espressivo (izražajno osjećajno)**

2 prstom 3 4 5 6 7 8 9

pp

10 **1** languendo/languidamente/con languidezza (čeznutljivo)

11 12 13 14 15 16

trzalicom

p

17 **2** 18 prstom 19 20 21 22 čeznutljivo

pp

23 24 25 26 27 28 29

mp

30 **3** con grandezza (sa sjajem)

34 35 36 37 38

4

f

39 40 41 **4** 42 prstom 43 44 45

guilivo (radosno)

pp

46 **5** 47 48 49

div div

Dal ♩ ♩
 mf mf
 e poi ♩ ♩
 div ♩ ♩

pp

50 **6** 51 prstom 52 53 54 55 56

p *pp* *f*

V.S.

Bisernica 3

2

fulminante(sijevajući/praskavo)

57 58 59 7 prstom 60 61

$\text{♩} = 60$

p *pp*

62 63 64 65

p

66 67 68

f

luminoso(svijetlo/sjajno)

69 8 div⁷⁰ 71 7 *mistico* *kucati trzalicom po glasnjači mel.*

mp *p* *mp*

72 73 74

mp

75 *palcem* 76 *trzalicom*

p *ff*

luminoso(svijetlo/sjajno)

77 9 div. 78 79 *rit.* $\text{♩} = 82$

pp *p*

80 10 *con colore* 3 83 *rit.* 84 *Tempo*

con colore *rit.* *Tempo*

85 86 **11** 87 88 89

mp *mp* ♩ = 82

90 91 92 93 94

f

95 **12** 96 97 98 99

mf *p* *mp*

100 101 102 103

ff rit. ♩ = 90

languendo

104 *palcem* 105 106 107 108 109 110

pp ♩ = 60 ♩ = 82

111 *accel.* 112 *luminoso* 113 *div.* *accel.* **con colore(vatreno)**

f *p* *p*

114 115 116

mf

117 118 119 120 0 H - dur

mp *ff* *fp* *ff*

Ratnici Svjetlosti

Brač 1

espressivo (izražajno osjećajno)

languendo/languidamente/con languidezza(čeznutljivo)

♩ = 90

2 3 6 9 10 11 12

p

13 14 15 16 17

mp

guilivo(radosno)

18 19 20 21

mp

čeznutljivo

22 23 24 25

mf

26 27 28 29

mf

guilivo(radosno/veselo)

30 31 32 33

mp

con grandezza(sa sjajem)

34 35 36 37

f

38 39 40 41

mf

V.S.

güivivo(radosno)

Brač 1

2

42 **4** 43 44 45

mp

46 **5** 47 48 49

mp

50 51 **6** 54 55 56

p *f*

7 fulminante(sijevajući/praskavo)
♩. = 60
prstom

57 58 59 60 61

p *pp*

62 kucati trzalicom po glasnjači 63 64

p

65 66 67

mp

8 luminoso(svijetlo/sjajno)

68 69 70

f *mp*

71 *mistico* 72

p *mp*

Brač 1

73 *mp* 74 *p* 75 *palcem*

76 *ff* 77 *trzalicom* 9 78 *pp*

79 *mp* 80 *mp* *con colore* 10

81 *p* 82 83 *rit.*

84 *mp* 85 86 87 11

88 *mf* 89 90 91 *f* 82

92 *p* 93 94

95 *mf* 96 97 98 *f* 12

Brač 1

4

99 *ff*

101 *rit.* $\text{♩} = 90$

languendo

104 - 105 solo 106 107 tutti 108 109

p *mp*

110 *accel.* $\text{♩} = 60$ luminoso 112

f *p*

113 *accel.* $\text{♩} = 82$ 114

con colore (vatreno) *mf*

115 116 117

mp *ff*

118 119 120

fp *ff*

Ratnici Svjetlosti

Brač 2

espressivo (izražajno osjećajno)

Daniel Kopri (2022.)

$\text{♩} = 90$

languendo/languidamente/con languidezza(čeznutljivo)

2 3 9 10 11 12

6

p

13 14 15 16 17

mp

18 21 22 23 24

2 3

guilivo(radosno) čeznutljivo

mp

25 26 27 28 29

mf

30 33 34 35 36

3 3

guilivo(radosno/veselo) con grandezza(sa sjajem)

f

37 38 39 40 41

42 45 46 47 50

4 5

guilivo(radosno)

p

Dal 8 al 6
e poi 6

p

51 6

3

54 *f* 55 56 57 58 *p*

$\text{♩} = 60$ 7 fulminante(sijevajući/praskavo)

59 *pp* 60 61 62

63 64 65 *mp*

66 67 68 *f*

luminoso(svijetlo/sjajno)

69 8 70 71 *mp* *p* *mp*

72 73 74 *mp*

75 *p* 76 77 *ff*

77 9 luminoso(svijetlo/sjajno) 78 79 *pp* *mp* rit. $\text{♩} = 82$

con colore

80 10 81 82 *p*

83 84 *p* **Tempo** 85 *mp*

Brač 2

86 **11** 87 88 89 *mf* $\text{♩} = 82$

90 91 92 93 *f*

94 95 **12** 96 97 *p* *mf*

98 99 100 *f* *ff* $\text{♩} = 90$

101 102 103 *rit.*

languendo

104 105 106 solo 107 108 tutti 109 *p* *mp* $\text{♩} = 60$

110 111 *accel.* *luminoso* 112 *f* *p* $\text{♩} = 82$

113 114 *con colore(vatreno)* 115 *mf*

116 117 118 119 120 *ff* *fp < ff*

Ratnici Svjetlosti

espressivo (izražajno osjećajno)
♩ = 90

Daniel Kopri (2022.)

2 prstom 3 4 5 6 7 8 9 a mol trzalicom

pp

10 **1** languendo/languidamente/con languidezza(čeznutljivo) 11 12 13 *p*

14 15 16 17

18 **2** guilivo(radosno) 19 20 21 22 23 *pp* *mp* *čeznutljivo*

24 25 26 27 28 29

30 **3** con grandezza(sa sjajem) 34 35 36 37 38 *f*

39 40 41 **4** guilivo(radosno) 42 prstom 43 44 45 *pp* *p*

46 **5** 47 48 49 Dal §al e poi

50 51 prstom 52 53 54 55 56 *p* *pp* *f* V.S.

Brač 3

2

57 58 59 **7** $\text{♩} = 60$ fulminante(sijevajući/praskavo) prstom 60 61

62 63 64 65 dm 0 3 3 *p*

66 67 68 kucati trzalicom *f*

69 **8** luminoso(svijetlo/sjajno) 70 *mp* *p* *mp* *mistico* 71 *mp*

72 73 *p* *mp*

74 75 palcem 76 trzalicom *p* *ff*

77 **9** luminoso(svijetlo/sjajno) 78 *pp* *mf* 79 rit. $\text{♩} = 82$

80 **10** *p* *tempo* $\text{♩} = 82$ *rit.*

83 84 85 *p* *mp*

86 **11** 87 88 89 *mp*

90 91 92 93 94

95 96 97 98

99 100 101 102 103

languendo

104 105 106 107 108 109

110 111 112 113

con colore(vatreno)

114 115 116 117

118 119 120

Ratnici Svjetlosti

Brač E

Daniel Kopri (2022.)

espressivo (izražajno osjećajno)

♩ = 90

2 prstom 3 4 5 6 7 8 9

pp

10 **1** languendo/languidamente/con languidezza(čeznutljivo)
trzalicom 11 12 13 14 15

p guilivo(radosno)

16 17 **2** 18 prstom 19 20 21 22 čeznutljivo

pp *pp* <

23 24 25 26 27 28 29

mf

30 **3** 33 34 35 36 37 38

< *f* guilivo(radosno)

39 40 41 **4** 42 prstom 43 44 45

pp

46 **5** 47 48 49 Dal *p* al *p*
e poi *p*

p

50 **6** 51 prstom 52 53 54 55 56

p *pp*

V.S.

Brač E

fulminante(sijevajući/prskavo)

2

57 58 59 7 ♩ = 60 60 61

trzati

62 63 64 65

66 67 68

69 8 luminoso(svijetlo/sjajno) 70 71 kucati trzalicom po glasnjači mel. 9

mistico p mp

72 73 74 75

76 palcem p 77 9 luminoso(svijetlo/sjajno) 78

trzalicom mp

79 rit. ff ♩ = 82 80 10 con colore 81 82

pp mf

83 84 85

rit. P ♩ = 82 Tempo

86 11 87 88 89

Brač E

♩ = 82

90 91 92 93 94

95 96 97 98 99

100 101 102 103

languendo

104 105 106 107 108 109

accel. ♩ = 60

accel. ♩ = 82

110 111 112 113

114 115 116 117

118 119 120

2 H - dur

Ratnici Svjetlosti

Daniel Kopri (2022.)

♩ = 90 **espressivo (izražajno osjećajno)**

1 2 3 4 5

6 7 8 9

languendo/languidamente/con languidezza (čeznutljivo)

10 **1** 11 12 13 14 15 16 div. 17

18 **2** **guilivo (radosno)** 19 20 21 22 **čeznutljivo**

23 24 25 26 27 28 29

30 **3** **guilivo (radosno/veselo)** 31 32 33 34 **con grandezza (sa sjajem)**

35 36 37 38 39

40 41 **4** 42

43 *mp* 44 45

46 **5** 47 48 49 **Dal sal**
e poi

50 *p=mp* 51 **6** 52 53

54 55 56 57 58 *f* **12/8**

59 **7** *prstom* = 60 fulminante(sijevajući/praskavo) 61 62 63 **12/8**

64 *p* 65 66 67 *p* **9/8** **12/8** **9/8**

68 69 **8** *luminoso(svijetlo/sjajno)* 70 *mistico* 71 72 *mp*

73 74 75 76 *palcem* *p* *ff*

77 **9** *luminoso(svijetlo/sjajno)* 78 79 *rit.* = 82 **4/4**

> pp *mf*

Čelo
rit. . . . Tempo

con colore

♩ = 82

3

80 **10** 83 84 85

3

mp *mp*

86 **11** 87 88 89 90

mp ♩ = 82

91 92 93 94 95

f *mf*

96 **12** 97 98 99

rit. ♩ = 90

100 101 102 103

ff *mp*

104 *languendo* 105 106 107 108

109 110 111 112

accel. ♩ = 60
luminoso
p

113 114 115 116

accel. ♩ = 82
con colore (vatreno)
mf

117 118 119 120

ff *fp* < *ff*

Ratnici Svjetlosti

Bugarija

Daniel Kopri (2022.)

♩ = 90

espressivo (izražajno osjećajno) **1** *languendo/languidamente/con languidezza(čeznutljivo)*

2 3 7 10 am 11 G 3 12 dm

13 G 14 am 15 G 16 dm em7 17 am

mp *čeznutljivo*

2 *guilivo(radosno)* 18 21 G 22 am 23 G 24 dm

p *mp*

25 G 26 am 27 G 28 dm em 29 am

mf *guilivo(radosno/veselo)*

3 30 C dur 31 G dur 32 am 33 G *con grandezza(sa sjajem)* 34 G am em am 35 G am G 36 G

36 dm D 37 G D gm G 38 am 39 am dm am em G 40 E4 dm 3E7

f

41 am **4** 42 *guilivo(radosno)* 45 G **5** 46 C C am 47 G G em

mp

48 am em * * 49 dm Dal *al* *ton* 50 E e poi *ton*

V.S.

Bugarija

2

51 **6** 3 54 G 55 am 56 dm am em G * 57 dm E 58 am ton

♩. = 60

fulminante(sijevajući/praskavo)

59 **7** dm 60 dm G dm 61 C dur am dm 62 dm

63 dm gm G dur dm 64 C dur am dm 65 dm 66 dm G dur dm 67 C am dm

p

luminoso(svijetlo/sjajno)

68 dm V V V V 69 **8** dm gm Es B F

f

mistico

70 gm A * A dm 71 72 dm A * A dm 73

mp

kucati trzalicom po glasnjači

74 dm 2 A * A dm 75

mp
palcem

luminoso(svijetlo/sjajno)

76 dm A0 * A dm **9** 77 dm gm Es F B F

p *ff* *pp*

78 gm A 0 * A dm 79 dm rit. *mf* *♩.* = 82

80 **10** con colore 3 83 rit. 84 Tempo 2

Bugarija

86 **11** D 87 G C

88 G C 89 ton *mp*

90 G 91 D *f* = 82

92 G C 93 em am 94 **2**

96 **12** D 97 G C *f*

98 em am 99 G D fm C $\frac{2}{4}$ H D A cm $\frac{3}{2}$

100 G em am D A4 D G 101 D *ff* = 90

102 G em 103 C am *rit.*

104 languendo **2**

Bugarija

4

106 F * B FMAJ D 107 D gm G 108 am 109 dm am em G

110 dm E7 111 am 112 luminoso dm gm ES F B F

♩ = 60

113 gm A *0 A - dm 114 G D fm C 2 4 H D A cm

♩ = 82

con colore (vatreno)

115 G em am D A4 G G 116 D

117 D 118 G em D hm em

119 melodija 120 0 H

Ratnici Svjetlosti

Berde

Daniel Kopri (2022.)

espressivo (izražajno osjećajno)

$\text{♩} = 90$

languendo/languidamente/con languidezza(čeznutljivo)

2 3 7 **1** 10 11 12 13 14 15

guilivo(radosno) *p*

čeznutljivo

16 17 **2** 18 21 22 23 24 25

26 27 28 29 **3** *guilivo(radosno/veselo)* 30 33 34

35 36 37 38 39 40

41 **4** *guilivo(radosno)* 42 45 **5** 46 47 48

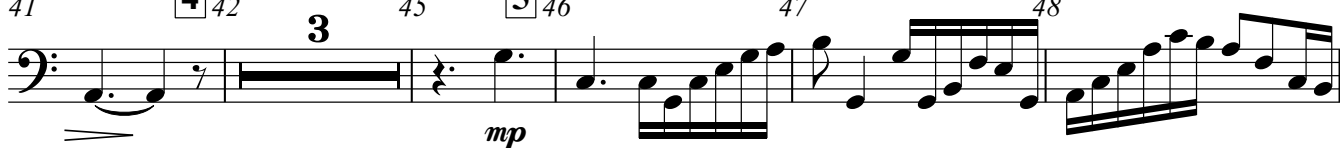

49 *Dal & al* 50 *e poi* 51 **6** 54 55 56

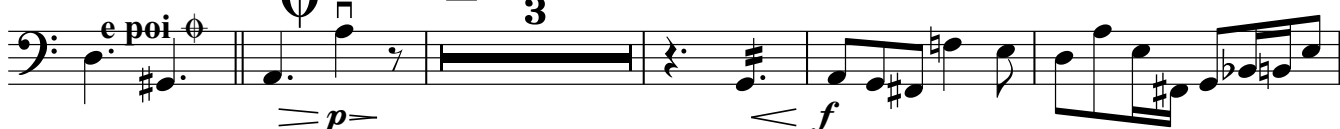

57 58 59 *prstom* **7** $\text{♩} = 60$ *fulminante(sijevajući/praskavo)* 60 61

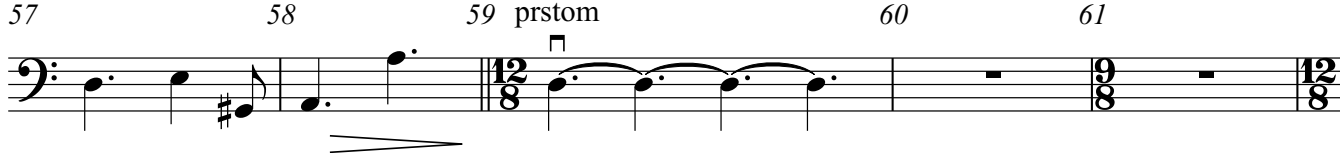

62 *šakom po glasnjači* 63 *p* 64 65 66

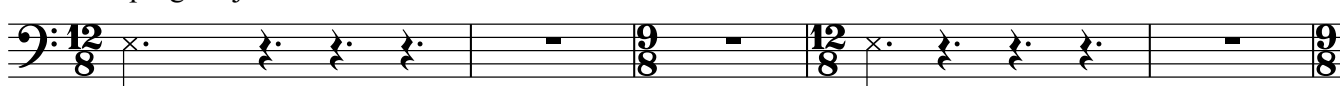

luminoso(svijetlo/sjajno)

67 68 **8** 69 70 *mistico* 71

Berde

2 72

73

74

75

72 73 74 75

mp *p* *mp*

76 prstom 9 77 luminoso(svijetlo/sjajno) 78

p *pp*

79 rit. *ff* $\text{♩} = 82$ 80 10 83 rit.

con colore 3

84 Tempo 85 86 11 87 88 89

mf *mp* $\text{♩} = 82$ *mp*

90 91 92 93 94 95

f *mf*

96 12 97 98 99

mf

100 101 102 103 rit. $\text{♩} = 90$

ff

languendo

104 2 106 107 108 109

p *mp* $\text{♩} = 60$ $\text{♩} = 82$

accel. accel.

110 111 112 113

f *p* luminoso 12 con colore(vatreno)

114 115 116

mf

117 118 119 120 2

ff *fp* *ff*