

RONDO

za tamburaški orkestar

Ivan Balic

Allegro

Bisernica I. *mp* *mf* *mp* *mf* *mp*

Bisernica II. *p*

Bisernica III. *p*

Brač I. *mp* *mf* *mp* *mf* *mp*

Brač II. *p*

Brač III. *p*

E Brač

Čelo

Bugarija **Allegro**
A D E C#m D E4 Am G7 C D#° E A D
mp *mf* *mp* *mf* *mp*

Berde *mp* *mf* *mp* *mf* *mp*

Andante

11

rit.

Bis. I. *mf* *mp* *mf* *f* *mf* *f*

Bis. II. *mf* *mp* *mf* *f* *mf* *pp*

Bis. III. *mf* *mp* *mf* *f* *mf* *pp*

Br. I. *mf* *mp* *mf* *f* *mf* *f*

Br. II. *mf* *mp* *mf* *f* *mf* *pp*

Br. III. *mf* *mp* *mf* *f* *mf* *pp*

E Br. *mf* *mp* *f* *mf*

Čelo *mf* *mp* *mf* *f* *mf* *Andante*

Bug. E C#m D E4 Am G7 C Dm A A E
mf *mp* *mf* *f* *mf* *pp*

Ber. *mf* *mp* *mf* *f* *mf* *pp*

20

Bis. I. *pp* *f* *mp* *f*

Bis. II.

Bis. III.

Br. I. *f* *pp* *f* *pp*

Br. II. *pp* *pp*

Br. III. *pp* *pp*

E Br.

Čelo

Bug. Am $\sharp 7/5$ G Em E A E

Ber.

29

Allegro

Bis. I. *p* *mf* *p* *mp* *mf* *mp* *mf*

Bis. II. *p* *p*

Bis. III. *p* *p*

Br. I. *f* *mf* *mp* *mf* *mp* *mf*

Br. II. *p* *p*

Br. III. *p* *p*

E Br. -

Čelo -

Bug. *Am* *E* **Allegro** *A* *D* *E* *C#m* *D* *E4* *Am* *G7* *C* *D#°* *mp* *mf* *mp* *mf*

Ber. *f* *mp* *mf* *mp* *mf*

rit.

40

Bis. I. *mp* *mf* *mp* *mf* *f* *mf*

Bis. II. *mf* *mp* *mf* *f* *mf*

Bis. III. *mf* *mp* *mf* *f* *mf*

Br. I. *mp* *mf* *mp* *mf* *f* *mf* *pp*

Br. II. *mf* *mp* *mf* *f* *mf* *mf*

Br. III. *mf* *mp* *mf* *f* *mf* *pp*

E Br. *mp* *mf* *mp* *f* *mf* *pp*

Čelo *mp* *mf* *mp* *mf* *f* *mf* *f*

Bug. *mp* *mf* *mp* *mf* *f* *mf*

Ber. *mp* *mf* *mp* *mf* *f* *mf*

E A D E C#m D E4 Am G7 C Dm A

rit.

Andante

50

Allegro

Bis. I.

Bis. II.

Bis. III.

Br. I.

Br. II.

Br. III.

E Br.

Čelo

Bug.

Ber.

pp

pp

pp

p

mp

p

p

mp

p

p

Allegro
G

mp

mp

1.

2.

1.

2.

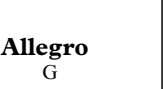
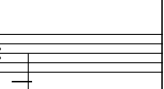
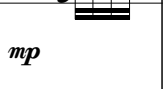

64

Bis. I. *mf* *mp* *mf* *mp*

Bis. II.

Bis. III.

Br. I. *mf* *mp* *mf* *mp*

Br. II.

Br. III.

E Br.

Čelo

Bug. C D Hm C D4 *mf* Gm F7 *mp* B 4#° *mf* D G *mp*

Ber. *mf* *mp* *mf* *mp*

72

Andante

Bis. I. *mf* *mp* *mf* *f* *mf* *mp*

Bis. II. *mf* *mp* *mf* *f* *mf*

Bis. III. *mf* *mp* *mf* *f* *mf*

Br. I. *mf* *mp* *mf* *f* *mf* *f* *mp*

Br. II. *mf* *mp* *mf* *f* *mf* *p* *mf*

Br. III. *mf* *mp* *mf* *f* *mf* *p*

E Br. *mf* *mp* *f* *mf*

Čelo *mf* *mp* *mf* *f* *mf*

Bug. C D Hm C D4 Gm F7 B Cm G G D Hm *mf* *mp* *mf* *f* *mf*

Ber. *mf* *mp* *mf* *f* *mf*

Andante

Allegro

82

Bis. I. *mf* *mp* *mf* *mp* *mf*

Bis. II. *mp* *p*

Bis. III. *mf* *p*

Br. I. *mf* *mp* *mf* *mp* *mf*

Br. II. *f.* *mf* *p*

Br. III. *mf* *p*

E Br.

Allegro

Čelo

Bug. *mp* *mf* *mp* *mf*

Ber. *mp* *mf* *mp* *mf*

D⁴ G D D⁷ G G C D Hm C D⁴ Gm F⁷

93

Largo

100

Bis. I. *mf* *f* *mf* *p* *f* *p* *fp*
 Bis. II. *mf* *f* *mf* *p* *f* *p* *fp*
 Bis. III. *mf* *f* *mf* *p* *f* *p* *fp*
 Br. I. *mf* *f* *mf* *p* *f* *p* *fp*
 Br. II. *mf* *f* *mf* *p* *f* *p* *fp*
 Br. III. *mf* *f* *mf* *p* *f* *p* *fp*
 E Br. *f* *mf* *p*
 Čelo *mf* *f* *mf* *p*
 Bug. *mf* *f* *mf* *p* *fp*
 Ber. *mf* *f* *mf* *p* *fp*

F7 B Cm G Edim F G#dim A

RONDO

Bisernica I.

za tamburaški orkestar

Ivan Balić

Allegro

Bisernica I.

59 **Allegro**
1. 2.
mp *mf*

66
mp *mf* *mp*

71
mf

75
mp *mf* *f* *mf*

79 **Andante**
mp *mf* **3**

87 **Allegro**
mp *mf* *mp*

92
mf *mp*

97
mf *mp* *mf* *f* *mf*

103 **Largo**
p *f* *p* *fp*

RONDO

Bisernica II.

za tamburaški orkestar

Ivan Balić

Allegro

p

11

mf *mp* *mf* *f* *mf*

rit.

17

Andante

pp *p*

6

31

Allegro

p

40

mf

45

mp *mf* *f* *mf*

rit.

49

Andante

pp

2 2 2

Bisernica II.

59 **Allegro**
1. 2. *p*

67 *mf*

74 *mp* *mf* *f* *mf*

79 **Andante** 3 *mp*

87 **Allegro** *p*

93 *mf*

98 *mp* *mf* *f* *mf*

103 **Largo** *p* *f* *p* *fp*

RONDO

Bisernica III.

za tamburaški orkestar

Ivan Balić

Allegro

p

10 *rit.*

mf *mp* *mf* *f* *mf*

Andante

17 *pp* *p* **6**

Allegro

31 *p*

rit.

41 *mf* *mp* *mf* *f* *mf*

Andante

49 **2** **2** **2** *pp* *p*

Allegro

59 1. 2. *p*

67 *mf*

Andante

75 *mp* *mf* **6**

Bisernica III.

85

Allegro

mf *p*

93

mf *mp* *mf* *f* *mf*

103

Largo

p *f* *p* *fp*

RONDO

Bisernica III. in G

za tamburaški orkestar

Ivan Balić

Allegro

Bisernica III. in G

Allegro

85

mf *p* <

93

mf *mp* < *mf* < *f* > *mf*

103 **Largo**

p *f* *p* *fp*

RONDO

Brač I.

za tamburaški orkestar

Ivan Balić

Allegro

57

1. 2.

63 **Allegro**

mp *mf*

67

mp *mf* *mp*

71

mf

75

mp *mf* *f* *mf*

79 **Andante**

f *mp* *mf*

87 **Allegro**

mp *mf* *mp*

92

mf *mp*

97

mf *mp* *mf* *f* *mf*

103 **Largo**

p *f* *p* *fp*

RONDO

Brač II.

za tamburaški orkestar

Ivan Balić

Allegro

57

63 **Allegro**

71

75

79 **Andante**

87 **Allegro**

93

98

103 **Largo**

RONDO

za tamburaški orkestar

Allegro

10 rit.

17 **Andante**

28 **Allegro**

37

45 rit. **Andante**

54

63 **Allegro**

71

79 **Andante**

85

Allegro

93

103

Largo

RONDO

E Brač

za tamburaški orkestar

Ivan Balić

Allegro
p 8

13 *mp* *f* *mf* **rit.** **Andante** 5

24 **Allegro** 9 8 *mp* *f* *mf*

45 **rit.** **Andante** 2 *pp*

54 2 1. 2.

63 **Allegro** 4 3

71 *mf* *f* *mf*

79 **Andante** 8 **Allegro** 6 *f* *mf*

93 *mf* *mp* *f* *mf*

103 **Largo** 3 *p*

RONDO

za tamburaški orkestar

Ivan Balić

Allegro
p 8
mf

13 **rit.** **Andante**
mp *f* > *mf* 5

24 **Allegro**
 9 8
mp *mf*

45 **rit.** **Andante**
mp *f* > *mf* *pp* 2

54 2 1. 2.

63 **Allegro**
 4 3

71
mf *mp* *f* > *mf*

79 **Andante** 8 **Allegro** 6

93
mf *mp* *f* > *mf*

103 **Largo**
 3
p

RONDO

Čelo

za tamburaški orkestar

Ivan Balić

Allegro

8

mf

13 rit. Andante 5

mp < *mf* *f* > *mf*

24 **Allegro** 9 8

mp < *mf* *f* > *mf*

45 rit. Andante

mp < *mf* *f* > *mf* *f*

53

58

1. 2.

63 **Allegro** 4 3

71

79 **Andante**

8

Allegro

6

94

103 **Largo**

3

RONDO

Bugarija

za tamburaški orkestar

Ivan Balić

Allegro

A D E C#m D E4 Am G7

7 C D#° E A D E C#m D E4

13 Am G7 C Dm A

17 A E Am f# 7/5- G

24 Em E A E Am E

Allegro

33 A D E C#m D E4 Am G7

39 C D#° E A D E C#m D E4

45 Am G7 C Dm A

49 **Andante** 10 1. 2 2.

Bugarija

Allegro

63 G C D Hm C D4

67 Gm F7 B 4#° D

71 G C D Hm C D4

75 Gm F7 B Cm G

Andante

79 G D Hm D4 G D D7 G

Allegro

87 G C D Hm C D4 Gm F7

93 B 4#° D G C D Hm C D4 Gm

Largo

100 F7 B Cm G

104 Edim F G#dim A

RONDO

Berde

za tamburaški orkestar

Ivan Balić

Allegro

63 **Allegro**

71

75

Andante

84

Allegro

93

101

Largo
