

Molto Baranja

Davor Bobić

Molto vivo

$\text{♩} = 120$

- * - udarac po trupu tambure
- ⊗ - udarac po blokiranim žicama tambure
- ♭ - trzalicom udariti po žici na berdi blizu kobilice
- Ⓝ - udarac nogom o pod te uzvik HEH!

Molto Baranja

Deciso

12

Molto Baranja

22

Bis. I *mf*

Bis. II *mf*

Bis. III *mf*

Br. I *mf* 8^{va}

Br. II *mf* 8^{va}

Br. III *mf*

E Br. *mf*

Čelo *mf*

Bug. *mf*

Ber. *mf*

Chord chart for Bug.:

Gm ⁷	F	Em ⁷	G ⁷	G	Am	F	B	Fmaj ⁷	B	Fmaj ⁷	B
-----------------	---	-----------------	----------------	---	----	---	---	-------------------	---	-------------------	---

Molto Baranja

31

Bis. I. *f*

Bis. II.

Bis. III.

Br. I.

Br. II.

Br. III.

E Br.

Čelo

Bug.

Ber.

Chords: F, Gm7, F, B, Fmaj7, B, Fmaj7, B, F, Gm7, B, Es, Bmaj7

Molto Baranja

6

47

Molto Baranja

55

The musical score is arranged in a standard orchestral format with the following parts from top to bottom:

- Bis. I.** (Bassoon I): Treble clef, playing a melodic line with eighth and quarter notes.
- Bis. II.** (Bassoon II): Treble clef, playing a similar melodic line to Bis. I.
- Bis. III.** (Bassoon III): Treble clef, playing a rhythmic pattern of eighth notes, with a trill-like figure in the final measure.
- Br. I.** (Trumpet I): Treble clef, playing a melodic line with eighth notes and quarter notes.
- Br. II.** (Trumpet II): Treble clef, playing a rhythmic pattern of eighth notes.
- Br. III.** (Trumpet III): Treble clef, playing a rhythmic pattern of eighth notes.
- E Br.** (Euphonium): Treble clef, playing a rhythmic pattern of eighth notes.
- Čelo** (Cello): Bass clef, playing a melodic line with eighth notes and quarter notes.
- Bug.** (Bugles): Treble clef, playing a rhythmic pattern of eighth notes. Chord symbols are placed above the staff: Am, Bmaj7, Am7, Bmaj7, Am, H⁰⁷, Am, H⁰⁷.
- Ber.** (Bassoon): Bass clef, playing a melodic line with eighth notes and quarter notes.

Molto Baranja

61

Bis. I. *mp* *mf* *

Bis. II. *mp* *mf* *

Bis. III. *mp* *mf* *

Br. I. 5 5 5 5 5 5 5 5 5 5 5 5 5 5 5 5 5 5 *mf* ⊗

Br. II. *mp* *mf* ⊗

Br. III. *mp* *mf* ⊗

E Br. *mp* *mf* ⊗

Čelo *mp* *f*

Bug. Am *mp* *mf* ⊗

Ber. *mp* *f*

Molto Baranja

68

Bis. I. *mf*

Bis. II. *mf*

Bis. III. *mf*

Br. I. *mf*

Br. II. *mf*

Br. III.

E Br.

Čelo

Bug. Em

Ber.

Molto Baranja

10

77

Bis. I. *mf*

Bis. II. *mf*

Bis. III. *mf*

Br. I. *mf*

Br. II. *mf*

Br. III. *mf*

E Br. *f*

Čelo *f*

Bug. *Em*

Ber. *f*

Molto Baranja

12

99

Dynamic markings include *f* (forte) and *mf* (mezzo-forte). Chord symbols *Hm* and *Hm7* are used for the bugle part.

Molto Baranja

107

Molto Baranja

14

115

Molto Baranja

125

The dynamic marking *mf* (mezzo-forte) is indicated for the brass instruments starting in measure 4. The score is written in a common time signature (C) and features a consistent eighth-note rhythmic motif throughout.

Molto Baranja

16

134

Bis. I. *mp*

Bis. II. *mp*

Bis. III. *mp*

Br. I. *mp*

Br. II. *mp*

Br. III. *mp*

E Br. *mp*

Čelo *mp*

Bug. *mp* Em⁷

Ber. *mp*

Molto Baranja

143

Bis. I. *f*

Bis. II. *f*

Bis. III. *f*

Br. I. *f*

Br. II. *f*

Br. III. *f*

E Br. *f* *mf*

Čelo *f* *mf*

Bug. *f* Am H^{o7} Am H^{o7} H^{o7} Am

Ber. *f* *mf*

Molto Baranja

18

Tempo primo

160

Molto Baranja

170

Bis. I
Ajd - de, Ajd - de, Aj - de, Aj - de Aj - de, Aj - de HEJ!

Bis. II
mf

Bis. III
mf

Br. I
mf

Br. II
mf

Br. III
mf

E Br.
mf

Čelo

Bug.
Gmaj7 Hm7 Hm Hm7 Gmaj7 Hm7 Hm Hm7
mf

Ber.
f

f

Molto Baranja

20

179

Bis. I

Bis. II

Bis. III

Br. I

Br. II

Br. III

E Br.

Čelo

Bug.

Ber.

mf

f

A Hm A Hm A A⁷ D

Molto Baranja

187

Dynamic markings include *f* (forte) for the E Br., Čelo, and Ber. parts.

Molto Baranja

Davor Bobić

Molto vivo

♩=120

- | | |
|-----|---|
| * | - udarac po trupu tambure |
| ⊗ | - udarac po blokiranim žicama tambure |
| ♯ | - trzalicom udariti po žici na berdi blizu kobilice |
| (N) | - udarac nogom o pod te uzvik HEJ! |

7 *mf*

13 **Deciso**

18 *ff*

23

28 **3**

36

41 **2**

47 *mf* *mf* *mf* *mf*

51 *8^{vb}*

55 (8).....

60 *mp*

10/8

Molto Baranja
Bisernica I.

2

65 *
10
69 *mf*

79 *
89 *mf*

93

97 *mf*

101 *f*

105

109

113

117

121 7

131 *mf*

134

137 *mp*

Molto Baranja
Bisernica I.

141

147

157

161

164

170

175

182

185

188

191

194

Molto Baranja

Molto vivo

♩ = 120

- * - udarac po trupu tambure
- ⊗ - udarac po blokiranim žicama tambure
- ♯ - trzalicom udariti po žici na berdi blizu kobilice
- Ⓝ - udarac nogom o pod te uzvik HEJ!

8 *mf*

14 **Deciso** *mf* *mf*

19 *ff* *mf*

24

30

35

40 *mf*

46

52 *mf* *8^{vb}*

57 *mp*

63 *

68 *mf*

Molto Baranja
Bisernica II.

2

73

77

82

92

97

103

110

114

119

129

133

137

141

Molto Baranja

- * - udarac po trupu tambure
- ⊗ - udarac po blokiranim žicama tambure
- ♭ - trzalicom udariti po žici na berdi blizu kobalice
- udarac nogom o pod te uzvik HEJ!

Molto vivo

♩ = 120

Molto Baranja

2

Bisernica III.

61 *mp* *mf* *

66 *mf*

70

75

79 *mf* *

90 *mf*

95

100

105

110

115

121 *mf* 7

133 *mp*

Molto Baranja

136

Bisernica III.

140

145

152

160 **Tempo primo**

165

170

AJDE

HEJ!

175

179

182

*

185

191

195

HEJ!

Molto Baranja

Davor Bobić

- * - udarac po trupu tambure
- ⊗ - udarac po blokiranim žicama tambure
- ⊖ - trzalicom udariti po žici na berdi blizu kobilice
- Ⓝ - udarac nogom o pod te uzvik HEJ!

Molto vivo ♩ = 120

9 *mf* **Deciso**

15 *mf* *mf* *ff*

20 *mf*

25

31

36

41 *mf*

48 *mf*

52 *8vb*

56

59 *5* *5* *5* *5* *mp*

Molto Baranja
Bisernica III. in G

2

64

10*

mf

68

mf

73

78

*
mf

84

92

mf

97

102

107

112

117

7
mf

129

134

mp

Molto Baranja
Bisernica III. in G

139

144

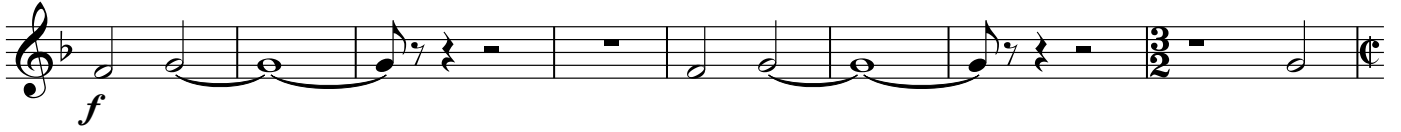

152

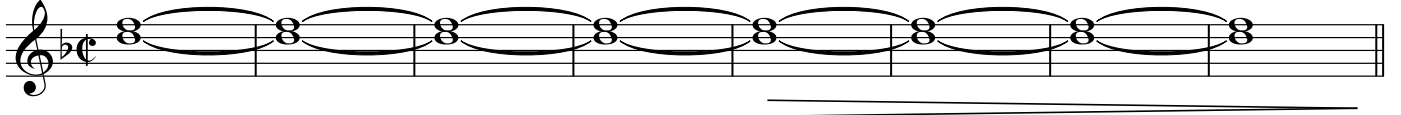

160 **Tempo primo**

165

AJDE

171

HEJ!

176

180

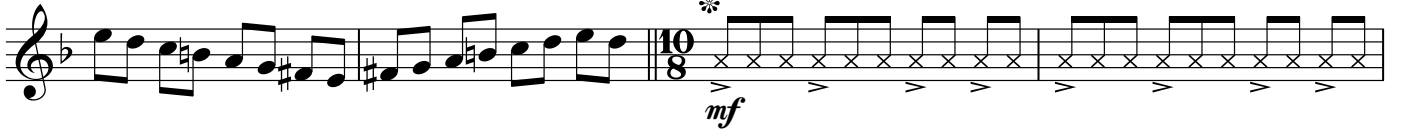

*

10

8

mf

184

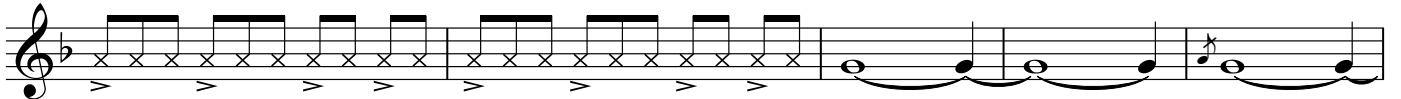

189

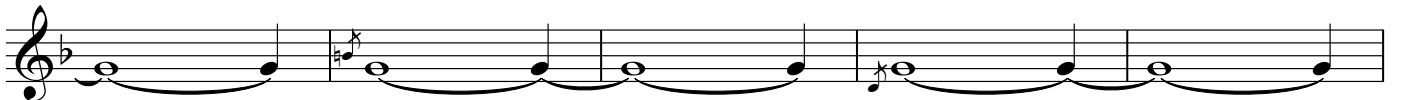

194

f

HEJ!

N

Molto Baranja

Davor Bobić

- udarac po trupu tambure
- udarac po blokiranim žicama tambure
- trzalicom udariti po žici na berdi blizu kobilice
- udarac nogom o pod te uzvik HEJ!

Molto vivo

♩=120

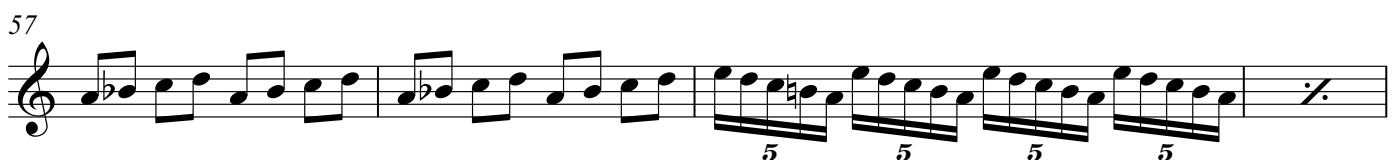
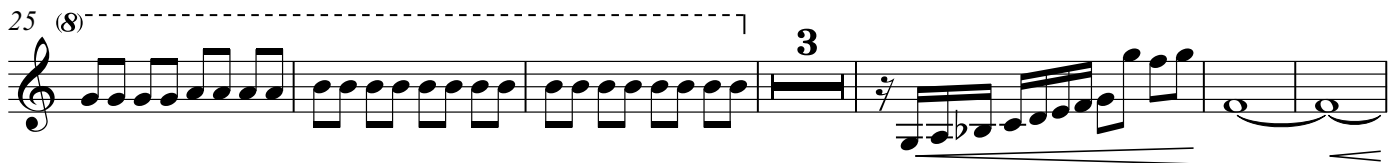
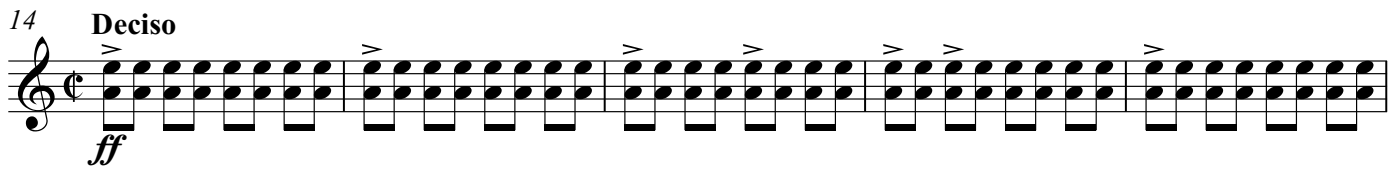

Molto Baranja

Brač I.

140

151

160 **Tempo primo**

166

170

174

177

181

184

188

194

Molto Baranja

Davor Bobić

Molto vivo

♩=120

*

⊗

⊖

Ⓝ

- udarac po trupu tambure
- udarac po blokiranim žicama tambure
- trzalicom udariti po žici na berdi blizu kobilice
- udarac nogom o pod te uzvik HEJ!

8 *mf*

14 **Deciso** *mf* *mf*

19 *ff* *8va*

24 (8) *mf*

29

35

40

44 *mf*

48 *mf*

51

54

58

61

65 *mp* *mf*

10/8

Molto Baranja

Brač II.

2 69

mf

74

79

mf

89

93

mf

98

103

108

112

117

mf

122

126

mf

130

133

mp

Molto Baranja

Brač II.

137

141

149

160 **Tempo primo**

167

171

175

179

182

185

191

195

Molto Baranja

- * - udarac po trupu tambure
- ⊗ - udarac po blokiranim žicama tambure
- ♩ - trzalicom udariti po žici na berdi blizu kobilice
- Ⓝ - udarac nogom o pod te uzvik HEJ!

Molto vivo

♩ = 120

8 *mf*

mf

14 **Deciso**

ff

18

22 *mf*

27

32

mf

38

43 *mf*

mf

48

52

56

62

mf

Molto Baranja

Brač III.

135

139

143

152

160 **Tempo primo**

166

170

174 AJDE

178

182

185

191

195

Molto Baranja

Molto vivo
♩.=120

- ⊗ - udarac po trupu tambure
- * - udarac po blokiranim žicama tambure
- ⊖ - trzalicom udariti po žici na berdi blizu kobilice
- Ⓝ - udarac nogom o pod te uzvik HEJ!

7

14 **Deciso**

18 **ff**

27 **mf**

32

37

41 **mf**

45

49 **mf**

53

57

61

mp

10/8

Molto Baranja

E Brač

2 65 \otimes

mf

70

75

82 *f*

90 *mf*

96

102

108

114

120 *mf*

126

130 *mf*

Molto Baranja
E Brač

134

mp

139

144

f

155

Tempo primo

164 *mf*

mf

168 *mf*

173

AJDE

mf

178 HEJ!

10/8

182 *

mf

189

2

194

f

HEJ!

Molto Baranja

- * - udarac po trupu tambure
- ⊗ - udarac po blokiranim žicama tambure
- ⊖ - trzalicom udariti po žici na berdi blizu kobilice
- Ⓝ - udarac nogom o pod te uzvik HEJ!

Molto vivo $\text{♩} = 120$

mf

7

mf *mf*

14 **Deciso**

ff

18

22

mf

27

32

37

mf

42

mf

47

52

Molto Baranja

Čelović

2 57

61

mp

65

mf

70

74

79

f

87

93

mf

98

103

108

112

116

mf

122

Molto Baranja

Čelović

126

mf

131

mp

136

141

f

151

mf Tempo primo

164

mf

169

AJDE HEJ!

174

mf

179

mf

184

f

192

f

195

HEJ!

Molto Baranja

Davor Bobić

Molto vivo

♩ = 120

- * - udarac po trupu tambure
- ⊗ - udarac po blokiranim žicama tambure
- ⊕ - trzalicom udariti po žici na berdi blizu kobilice
- ⊖ - udarac nogom o pod te uzvik HEJ!

N

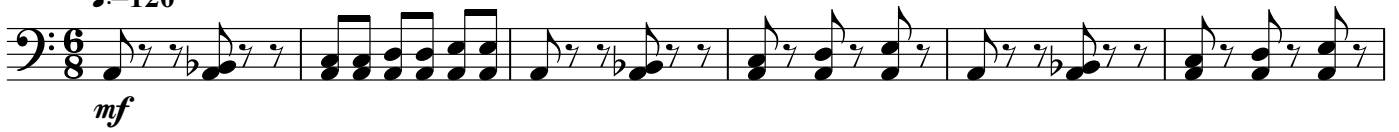

7

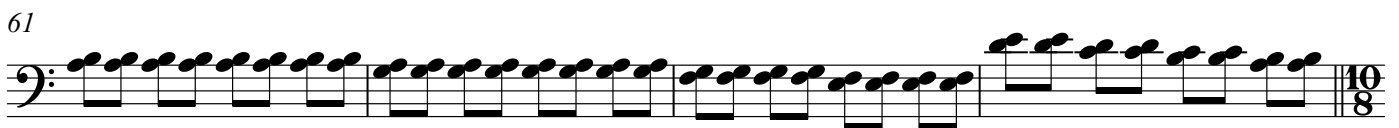
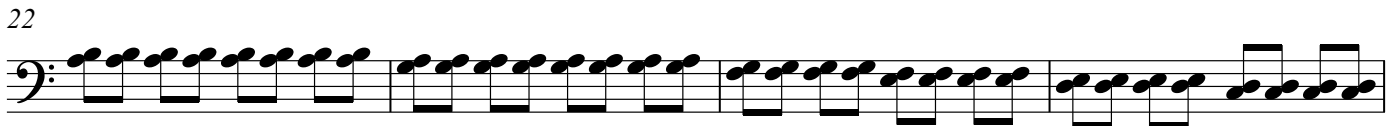
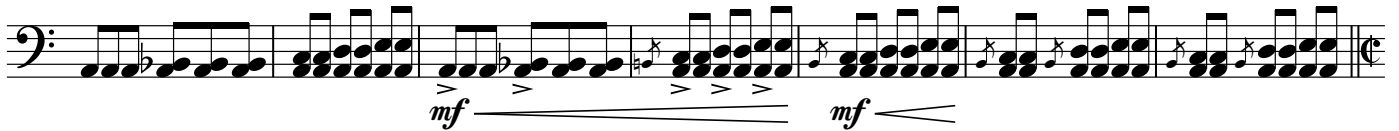

Molto Baranja

2 65

Čelo

65 *f*

69 *f*

73

77

81 *f*

86

91

95 *mf*

99

103

107

111

117 *mf*

121

124 *mf*

128

132

Molto Baranja

Čelo

3

128

134 *mf*

137

140

144

152

160 **Tempo primo 6**

168

170

AJDE

HEJ!

174

182

184

190

194

HEJ!

Molto Baranja

Davor Bobić

Molto vivo

♩ = 120

- | | |
|---|---|
| * | - udarac po trupu tambure |
| ⊗ | - udarac po blokiranim žicama tambure |
| ♯ | - trzalicom udariti po žici na berdi blizu kobilice |
| Ⓝ | - udarac nogom o pod te uzvik HEJ! |

Am

8 *mf*

14 **Deciso**
Am

20 *ff*

25 *mf*

30

35

39

43 *mf*

47

51

55

Molto Baranja

Bugarija

2 59 Am H^{o7} Am H^{o7} Am

65 \otimes *mp*

70 *mf*

75 Em

79 Em

86 Em

92 Hm Hm⁷ Hm

96 Hm⁷ Hm Hm⁷ Hm Hm⁷ Hm Hm⁷ Hm Hm⁷

101 Hm Hm⁷ Hm Hm⁷ Hm Hm⁷ Hm Hm⁷ Hm Hm⁷

106 Hm Hm⁷ Hm Hm⁷ Hm Hm⁷ Hm Hm⁷ Hm Hm⁷

111 Hm Hm⁷ Hm Hm⁷ Hm Hm⁷ Hm Hm⁷ 2

117 Am Hmaj⁷ Am⁷ Bmaj⁷ Am Bmaj⁷

120 Am⁷ Bmaj⁷ Gm⁷

124 *mf*

128 Gm⁷ *mf*

Molto Baranja

Davor Bobić

Molto vivo

♩ = 120

- * - udarac po trupu tambure
- ⊗ - udarac po blokiranim žicama tambure
- ⊖ - trzalicom udariti po žici na berdi blizu kobilice
- (N) - udarac nogom o pod te uzvik HEJ!

8 *f*

mf *mf*

14 **Deciso**

ff

20 *mf*

25

31

38 *mf*

43

47 **2** *f*

53

59 *mp*

Molto Baranja

Berde

2 65

65 *f*

69

72 *f*

76 *f*

79 *f*

84 *f*

88 *f*

92 *mf*

97 (8) *mf*

102 *mf*

107 *mf*

112 *mf*

118 *mf*

Molto Baranja

Berde

3

126

130

134

138

142

150

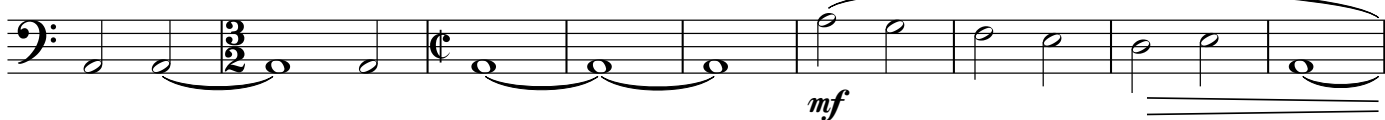

159

Tempo primo

6

170

AJDE

HEJ!

178

182

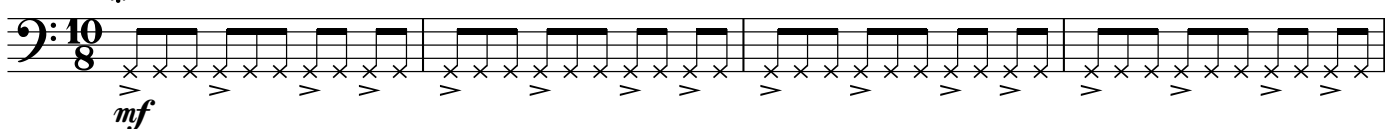

186

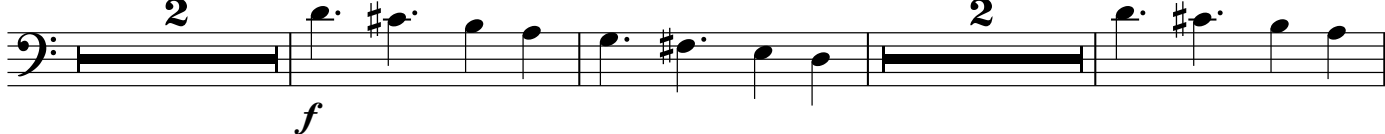

193

HEJ!